

2,057 Square Feet

This 2,057 square foot home has three bedrooms, two full bathrooms upstairs loft and storage and the obvious kitchen, living and dining areas.

- 1,728 square feet first floor
- 329 square feet second floor
- 2,057 square feet total living
- 702 square feet second floor storage
- 1,624 square feet porch

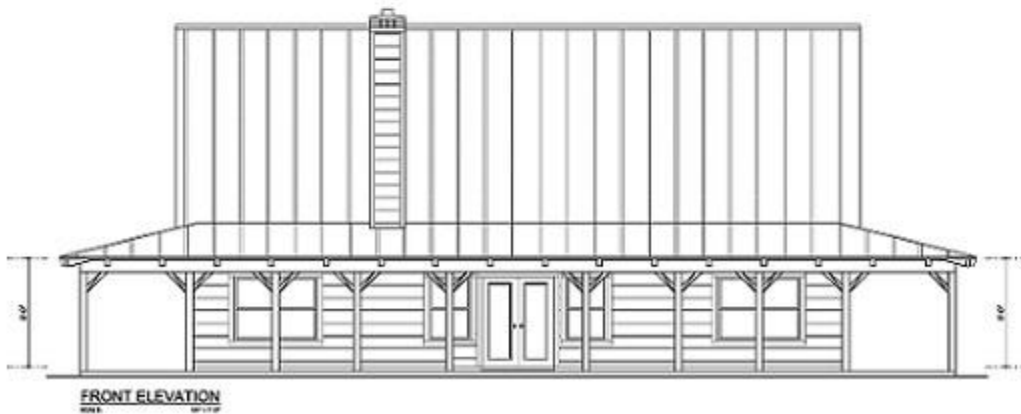

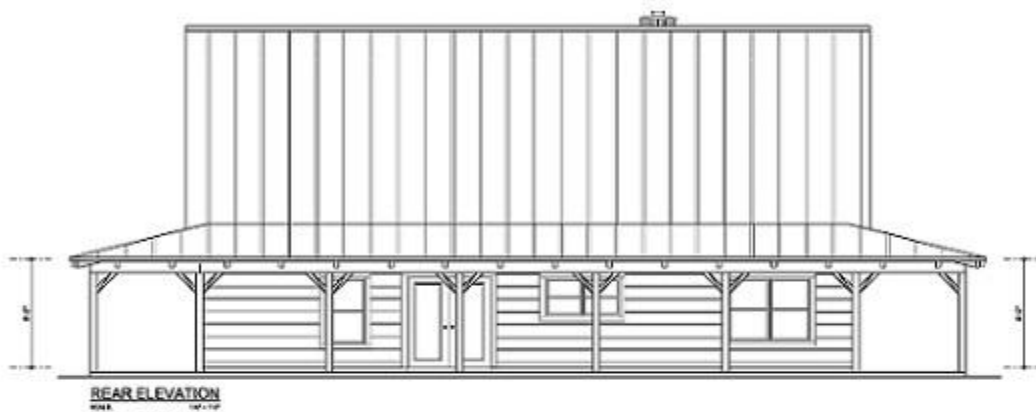
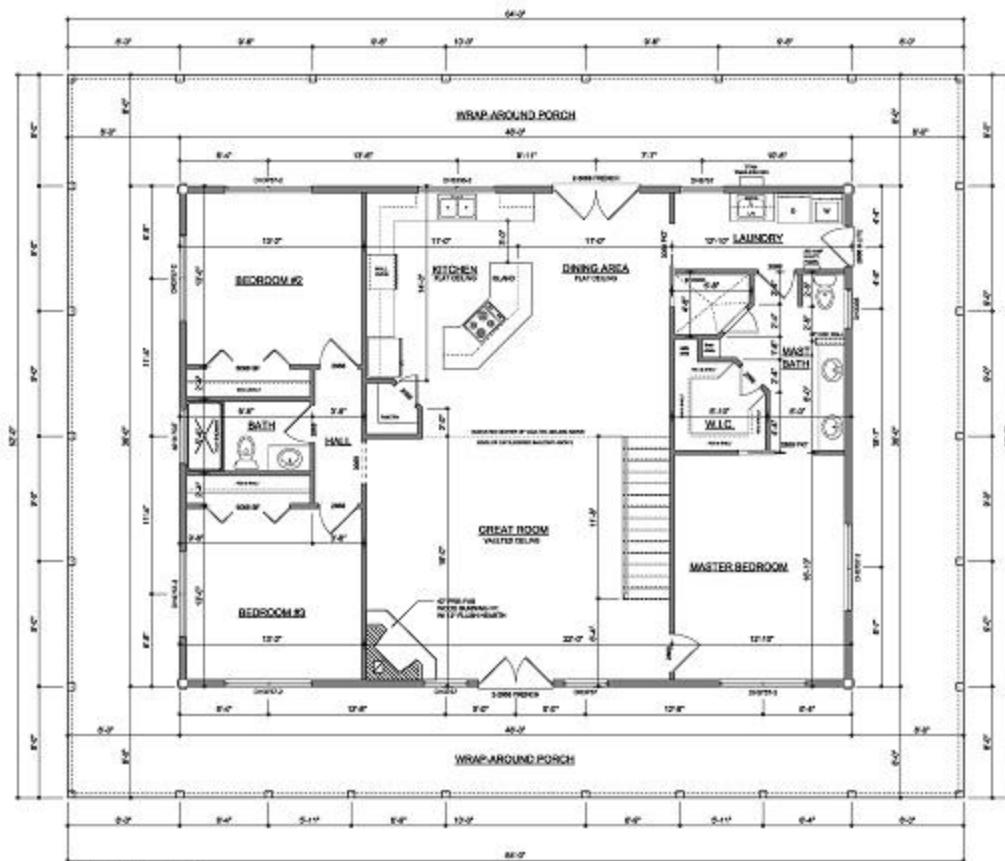

MAIN FLOOR PLAN

SCALE: 1/8" = 1'-0"
 NOTE: ALL CEILING HEIGHTS SHALL BE 8'-0" UNLESS OTHERWISE NOTED

AREA SUMMARY

LIVING AREA	1,728 S.F.
2ND FLOOR BONUS AREA	329 S.F.
TOTAL LIVING AREA	2,057 S.F.
2ND FLOOR STORAGE AREA	702 S.F.
COVERED PORCH AREA	1,824 S.F.
TOTAL AREA	4,363 S.F.

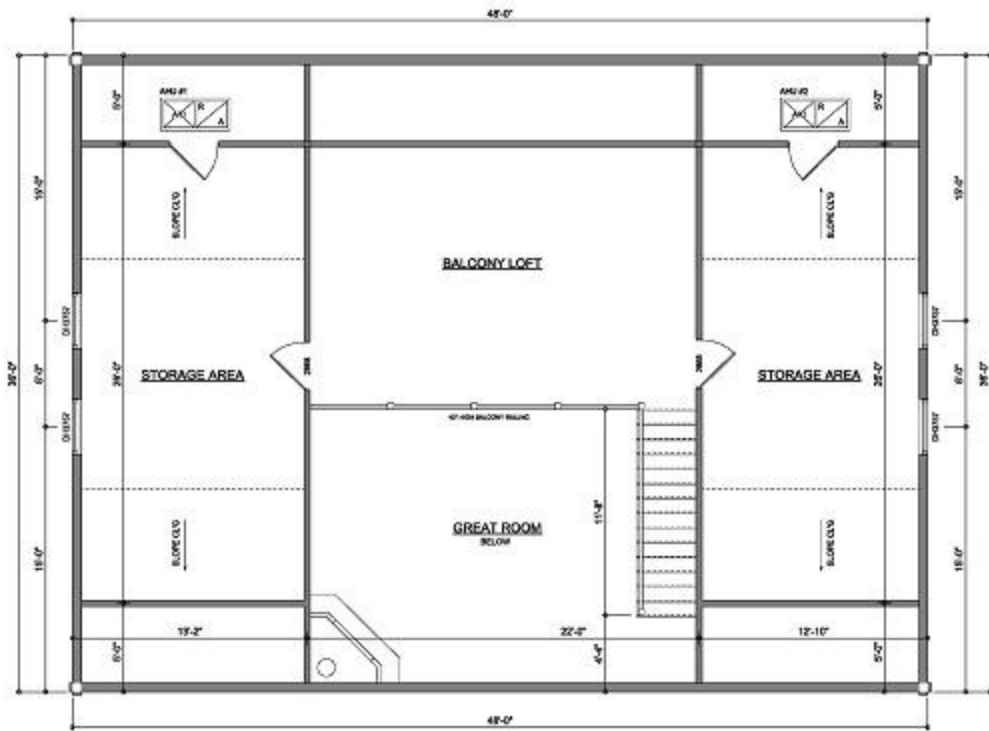

2ND FLOOR PLAN

SCALE: 1/4" = 1'-0"
 NOTE: ALL CEILING HEIGHTS SHALL BE 8'-0" UNLESS OTHERWISE NOTED