

## Dog trot-1,086 Square Feet

The Dog Trot model consists of a bedroom and full bathroom on either side of the cabin separated by a breezeway. It is said that this model got its name many years ago when home owners built the living quarters on one side and the kitchen/eating on the other so that if the kitchen happened to burn down the people would still have a place to live while they rebuilt. With the kitchen being separate the dogs would gather (trot) in the breeze way sleeping and waiting for scraps.

- 800 square feet main living
- 286 square feet loft
- 1,086 square feet total living space
- 1,504 square feet covered porch

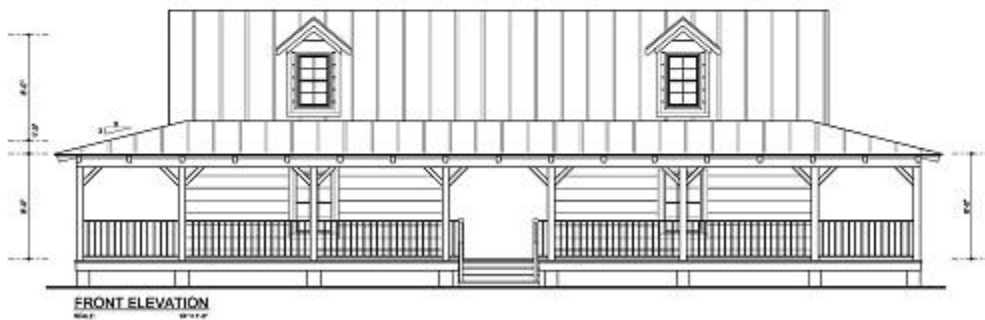



2ND FLOOR LOFT PLAN

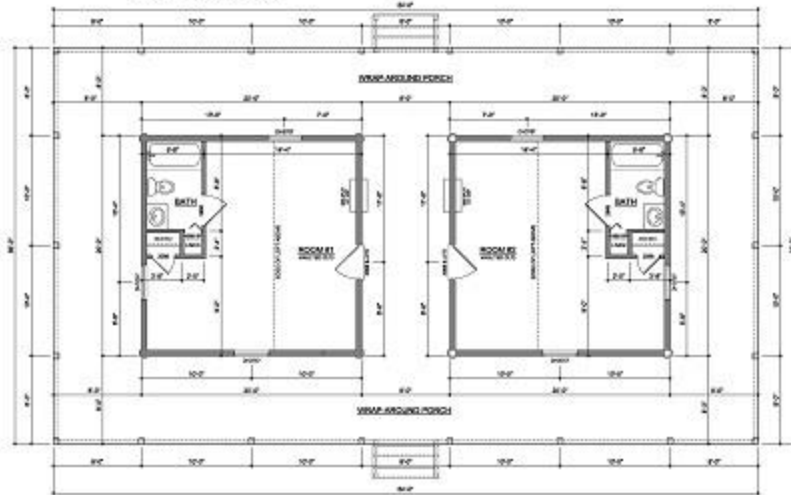

MAIN FLOOR PLAN

NOTE: ALL DIMENSIONS SHALL BE IN FEET UNLESS OTHERWISE NOTED

AREA SUMMARY

MAIN FLOOR AREA	800	S.F.
LOFT AREA	200	S.F.
COVERED PORCH AREA	1,500	S.F.
TOTAL AREA	2,500	S.F.